

THE PLAN SHOWING THE PROPOSED BUILDING & REGULARISATION OF THE EXISTING BUILDING FOR TAMIN AT S.F. NO-41/3B

DOOR NO-16, KATHIVAKKAM VILLAGE, SAIDAPET TALUK, THIRUVALLUR DISTRICT.

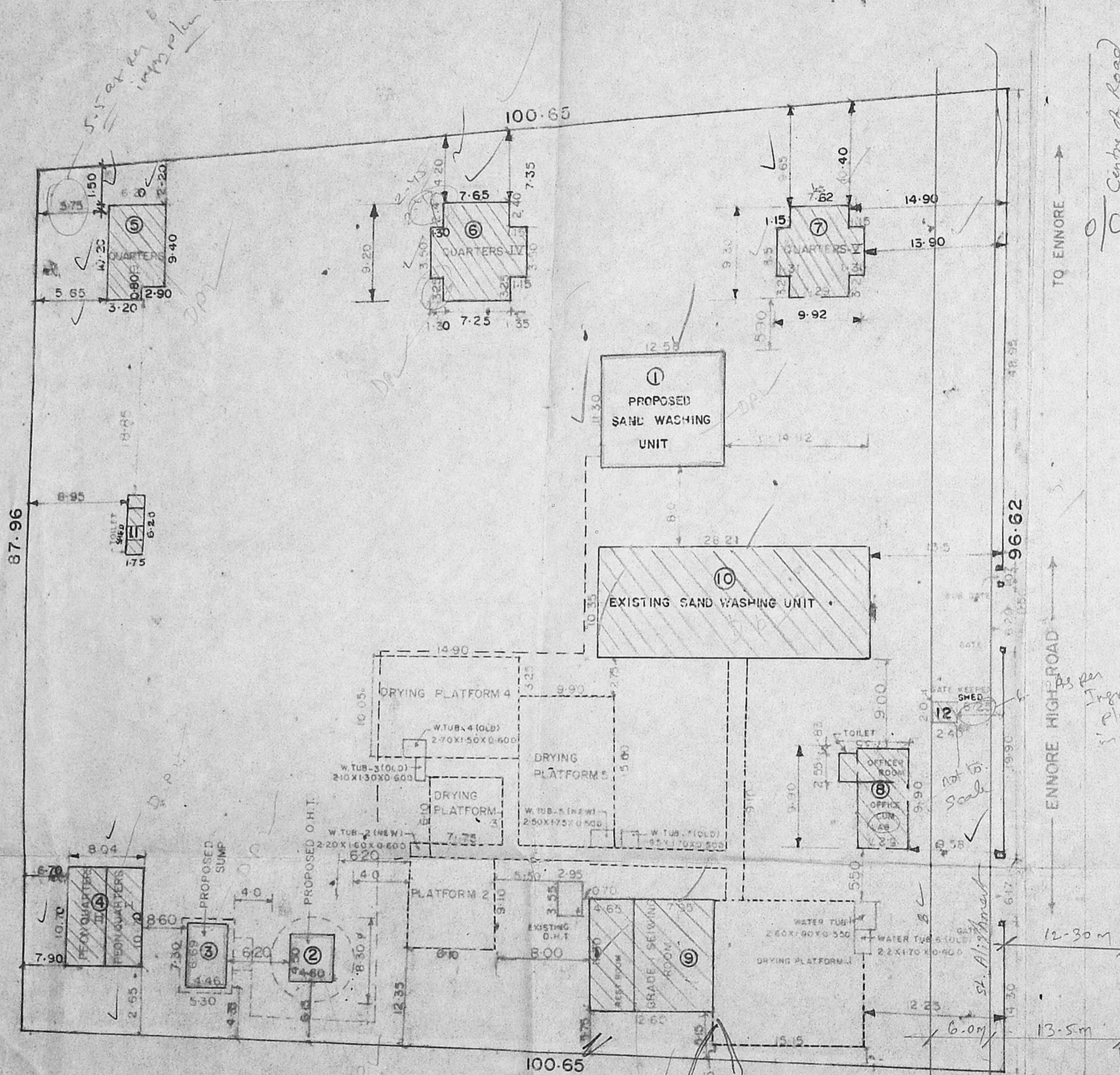

PLAN

ALL MEASUREMENTS ARE IN METRES.  
SCALE 1:400 (1cm = 4m)

*S. S. S. S. S.*  
Asst. Engineer (City)  
TAMILNADU MINERALS LTD.,  
31, KARAI AJAR SALAI,  
"TWAD HOUSE" CHEPAUK,  
MADRAS - 600 005.

*M. R.*  
DIVISIONAL MANAGER,  
INDIAN STANDARD SAND UNIT,  
CHENNAI - 600 005.

Planning Permit No. *C/025830/79/AT/98*

**APPROVED**

SUBJECT TO THE CONDITIONS IN THIS OFFICE LETTER.

No. *C2/19504/98* Date *9-98*

SL No. DESCRIPTION FOR MEMBER SECRETARY CHENNAI METROPOLITAN DEVELOPMENT AUTHORITY CHENNAI-600 008.

CMDA C/PP No.	<i>C2/19551/97</i>
C. No.	<i>C2/19551/97</i>
Asst.	
Serutiny	<i>R</i>
PART I	<i>14/10/97</i>
PART II	<i>14/10/97</i>
AREA	
SITE EXTENT - 2.30 Acres D.P.	

SL No.	DESCRIPTION	PLINTH AREA
<b>PROPOSED BUILDING</b>		
1.	PROPOSED FACTORY BUILDING	142.15 M <sup>2</sup>
2.	PROPOSED OVER HEAD TANK	20.93 M <sup>2</sup>
3.	PROPOSED SUMP	29.84 M <sup>2</sup>
<b>EXISTING BUILDING</b>		
4.	PEON QUARTERS I & II	86.35 M <sup>2</sup>
5.	QUARTERS - III	66.14 M <sup>2</sup>
6.	QUARTERS - IV	78.06 M <sup>2</sup>
7.	QUARTERS - V	74.22 M <sup>2</sup>
8.	ADMINISTRATIVE BUILDING	57.47 M <sup>2</sup>
9.	GRADE-1 SIEVING ROOM & WORKERS REST SHED	142.38 M <sup>2</sup>
10.	FACTORY BUILDING	291.97 M <sup>2</sup>
11.	TOILET SHED	10.85 M <sup>2</sup>
12.	GATE KEEPER SHED	4.80 M <sup>2</sup>

TAMIN / SK - 13 / 97



PROPOSED EXTENTION OF THE INDIAN STANDARD SAND WASHING UNIT, AT S.F. No 41/3B, DOOR No. 16, KATHIVAKKAM VILLAGE, SAIDAPET TALUK, THIRUVALLUR DISTRICT.

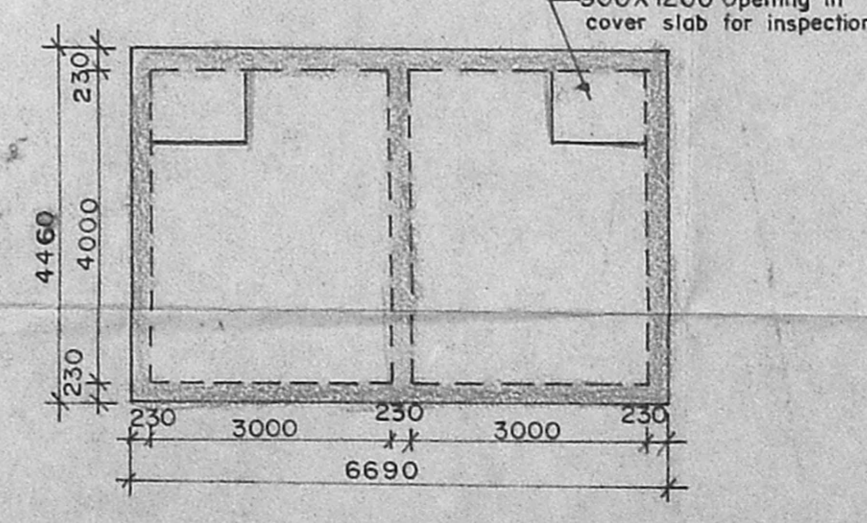
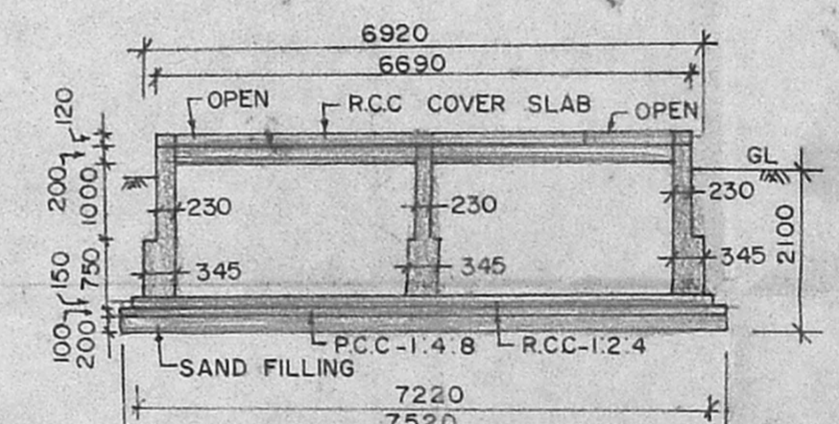
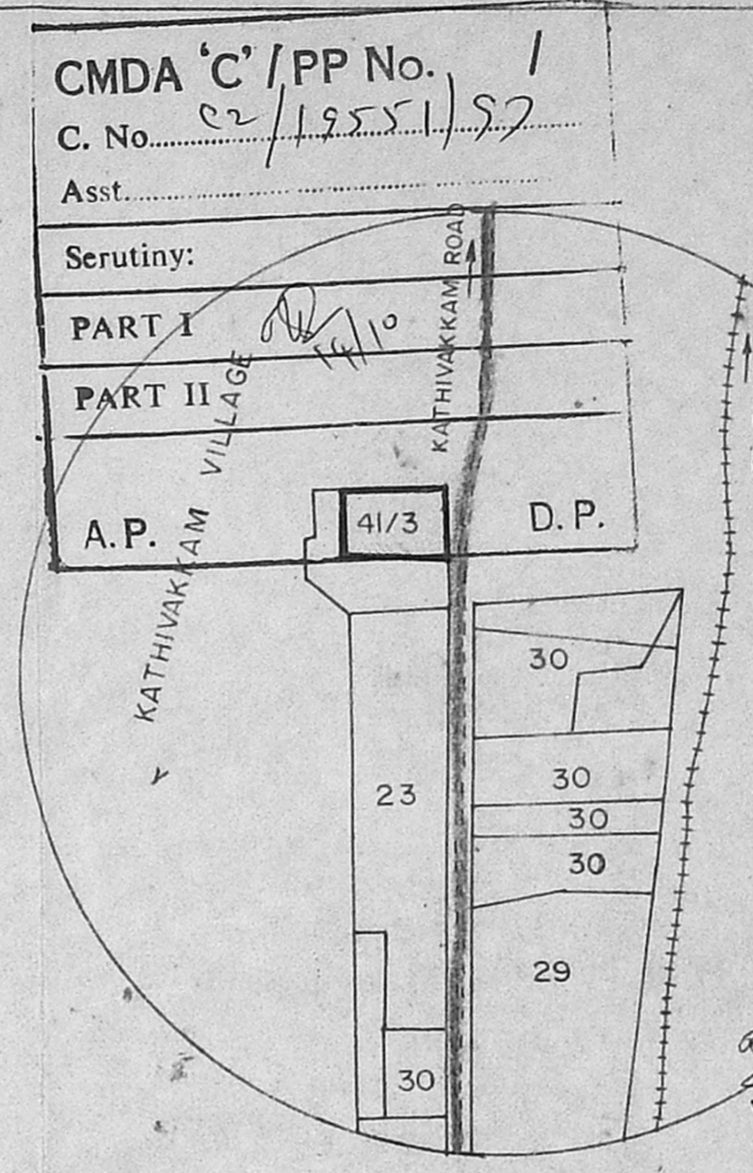
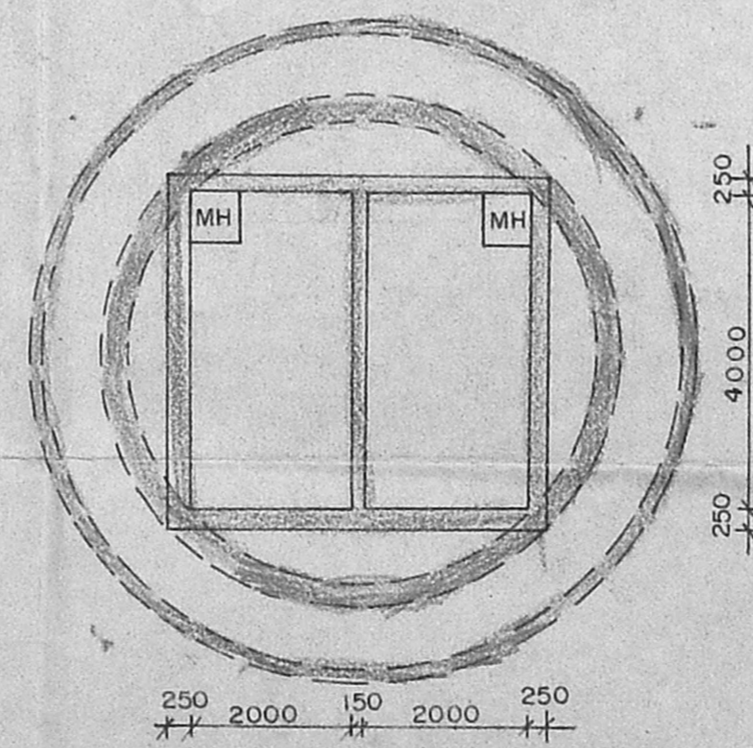
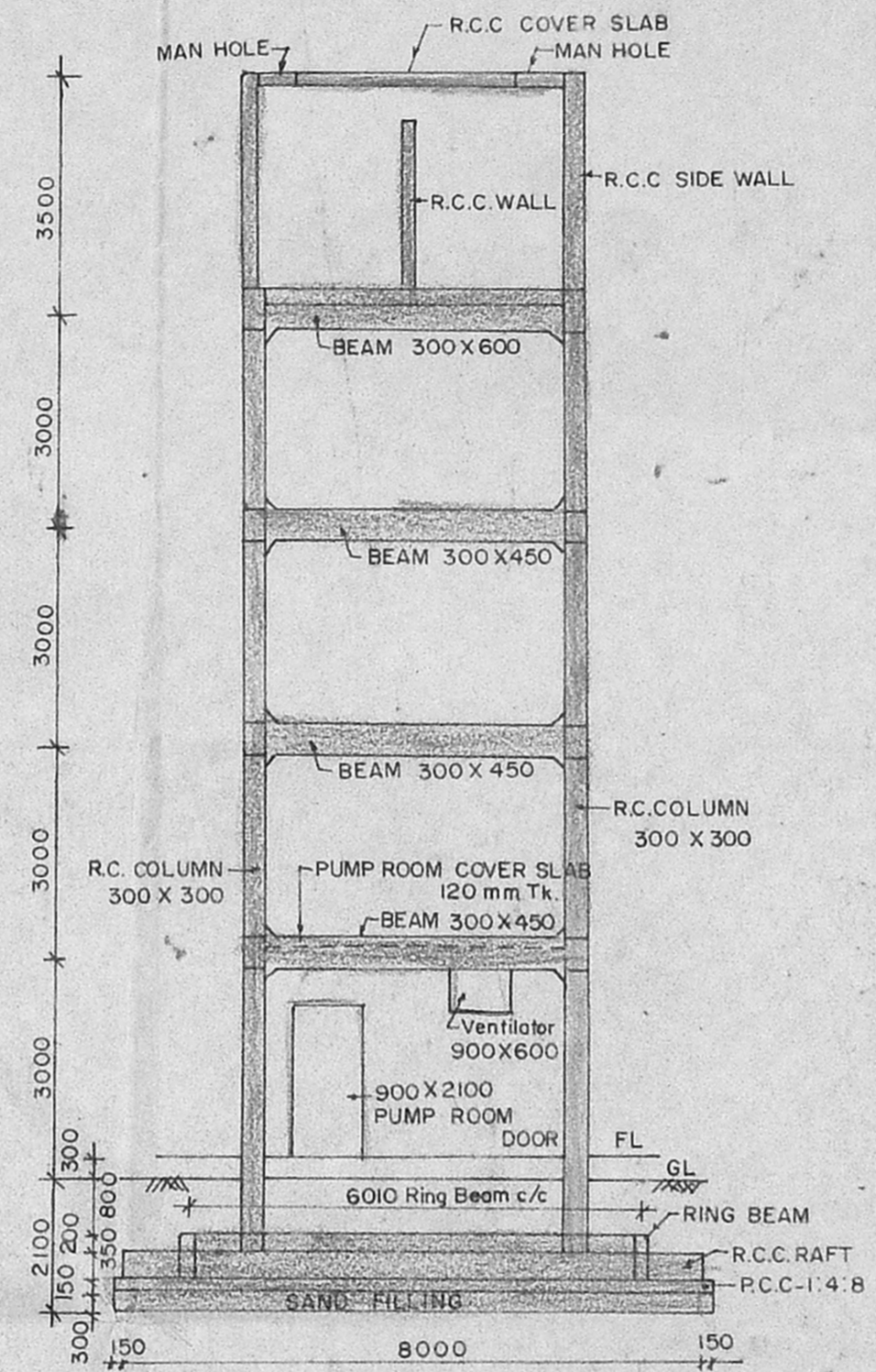
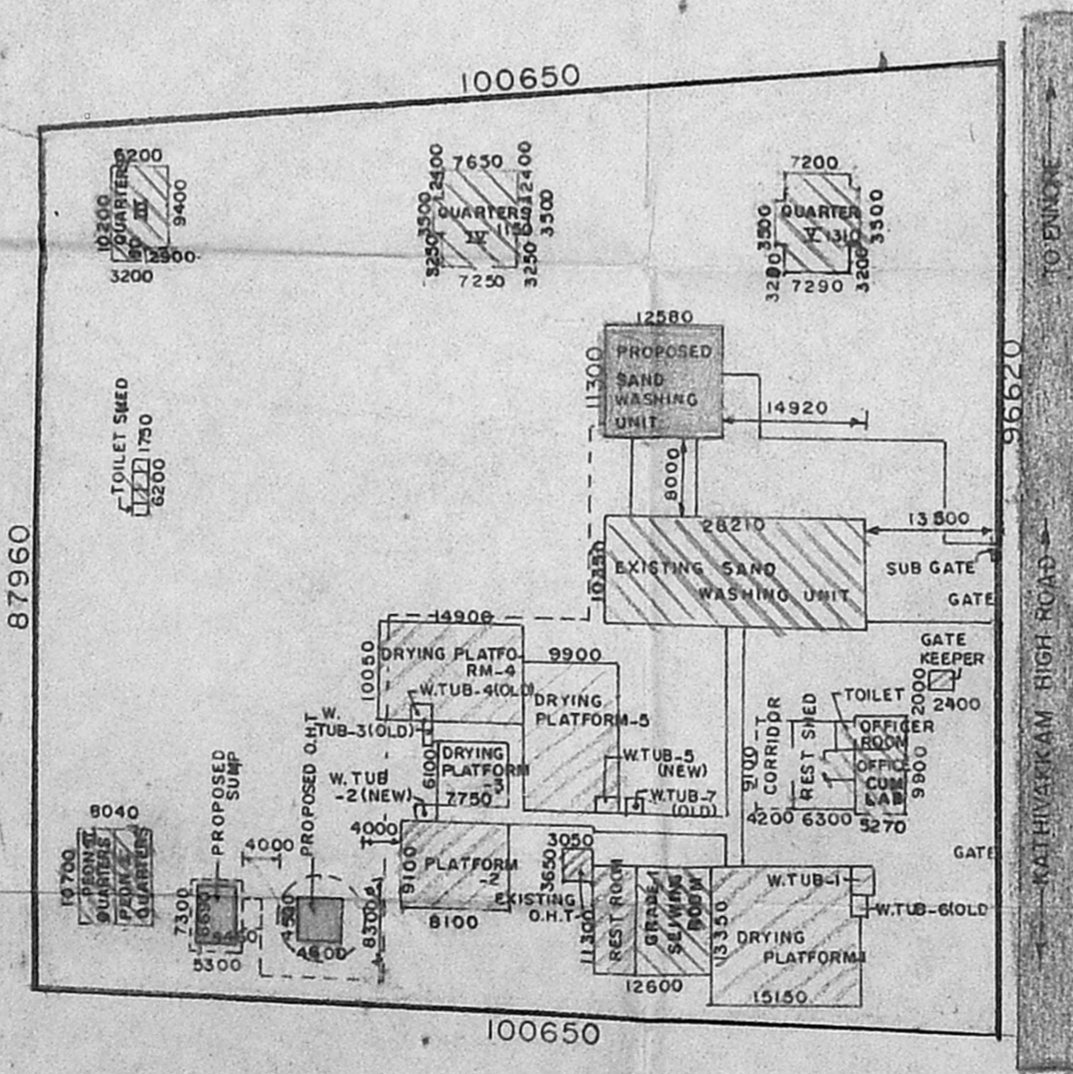
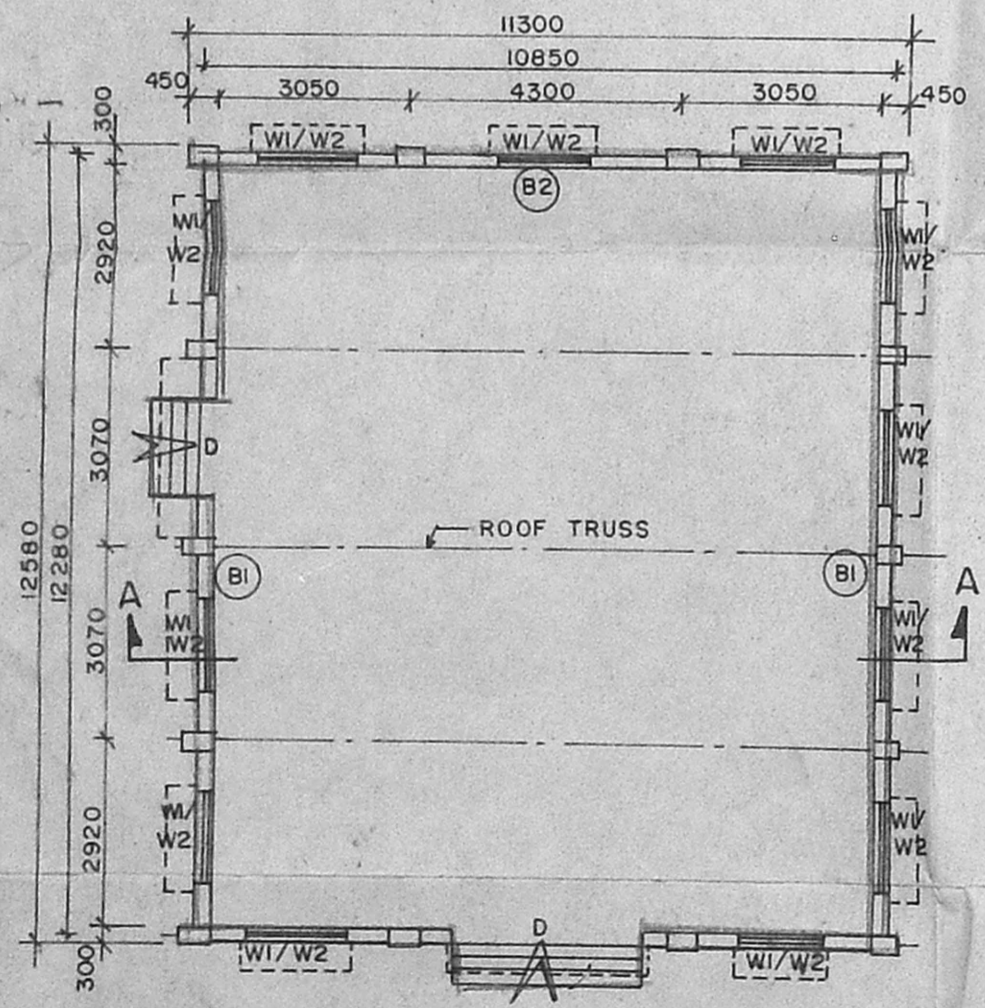
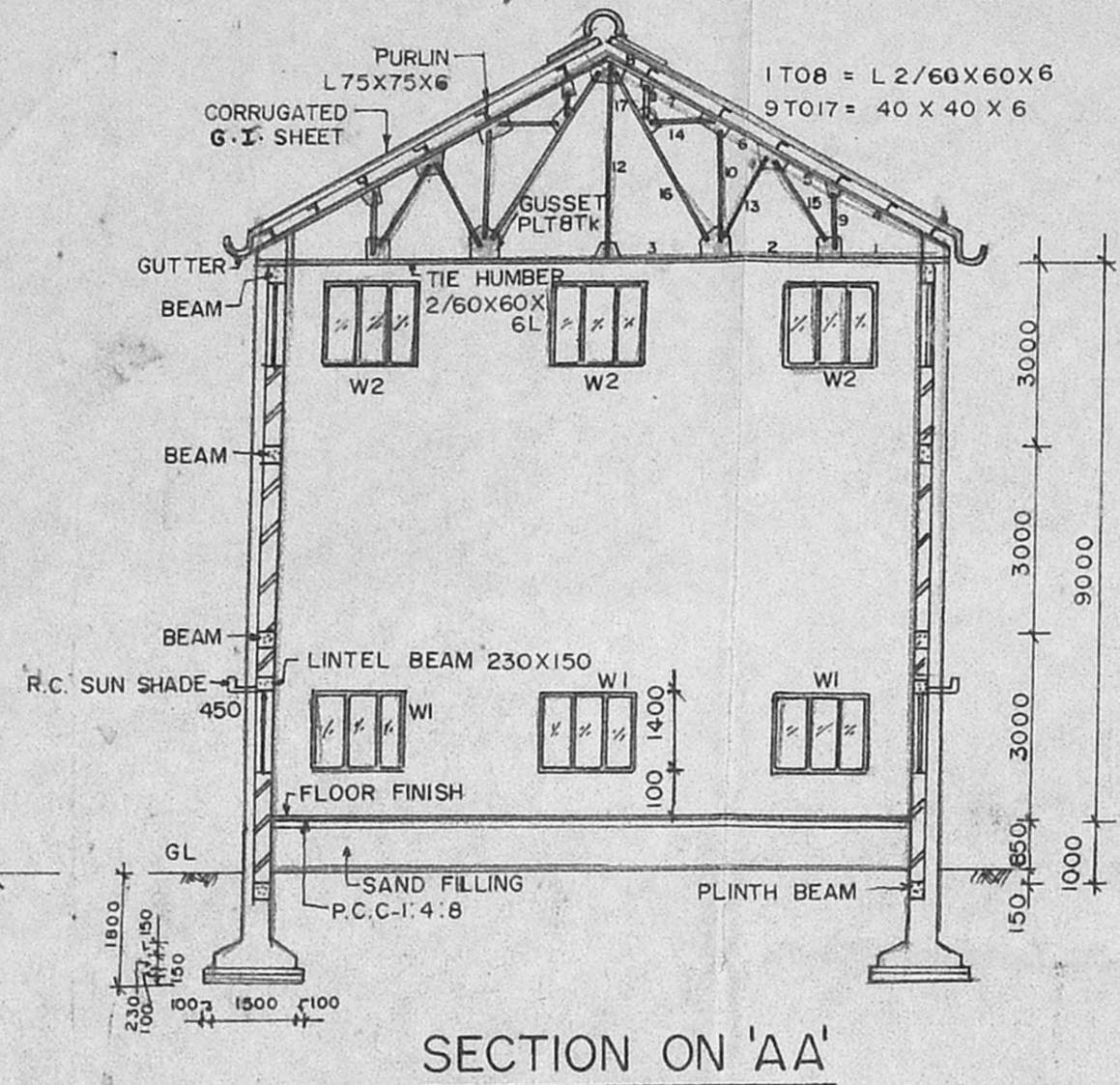
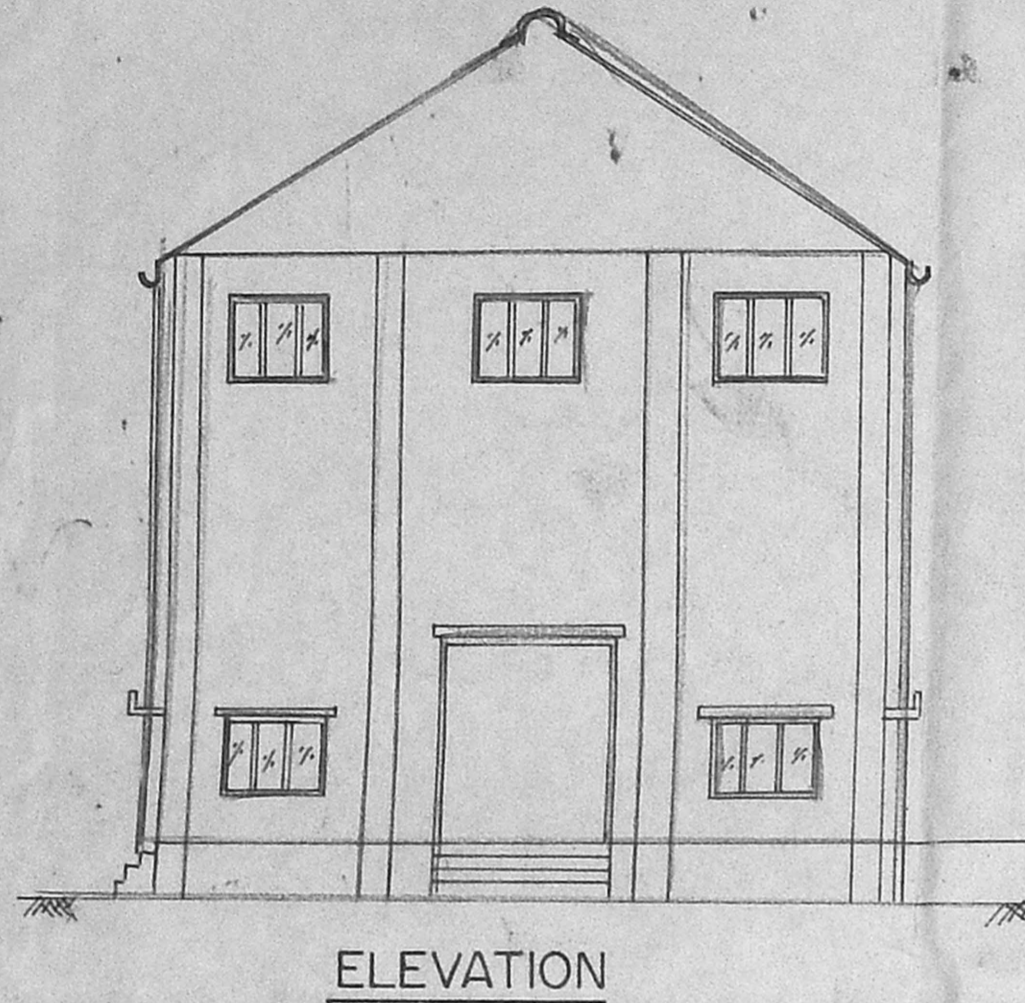

CMDA 'C' / PP No. 1  
C. No. 22/1955/1/97

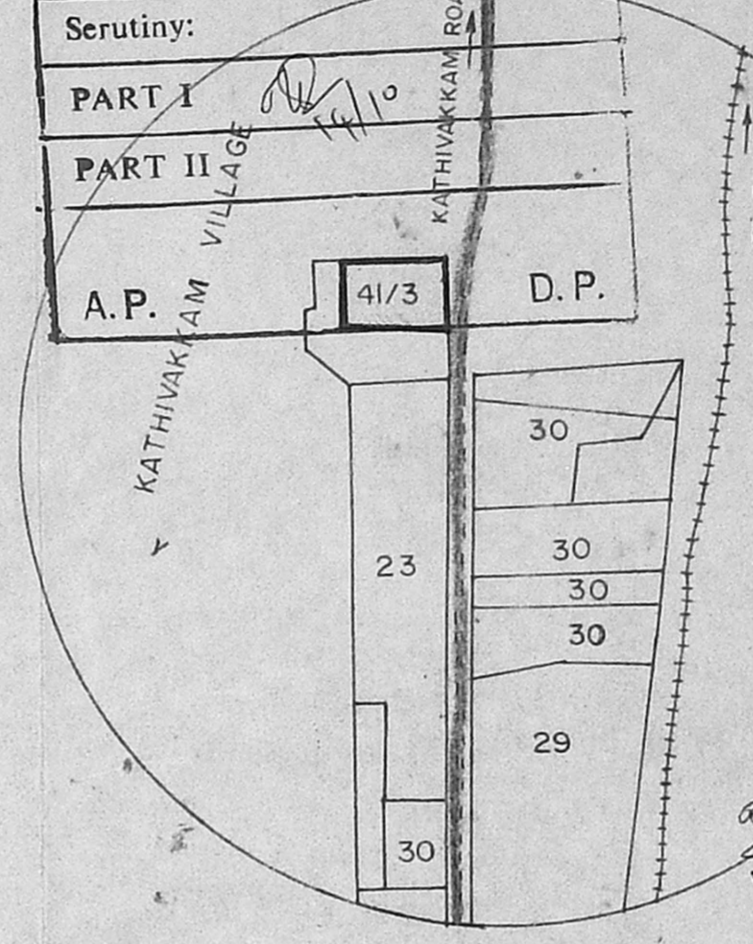

Planning Permit No. 6025830/79/87/125  
**APPROVED**  
SUBJECT TO THE CONDITIONS IN THIS OFFICE LETTER  
No. 22/18504/87 Date 9-7-88  
FOR MEMBER SECRETARY  
CHENNAI METROPOLITAN DEVELOPMENT AUTHORITY  
CHENNAI-600 008.

SCHEDULE OF JOINERY

D	DOOR	3000 X 2750
W1	WINDOW GLAZED	-1500X1400
W2	WINDOW FIXED GLAZED	-1500X1400
D	DOOR	-1500 X 2400

EXISTING	
BOUNDARY	
ROAD	
PROPOSED	

S.No - 41/3 - 2.30 ACRES

ALL DIMENSIONS ARE IN MM

DIVISIONAL MANAGER  
INDIAN STANDARD SAND UNIT  
OWNER

Asst. Engineer (Civ.),  
TAMILNADU MINERALS LTD.,  
31, KANARAJAR SALAI,  
"TWAD HOUSE" CHEPAUK,  
MADRAS - 600 005.

LICENCED SURVEYOR



EXISTING BUILDING (QUARTERS - IV) OF INDIAN STANDARD SAND WASHING UNIT AT S.No- 41/3B, DOOR No 16, KATHIVAKKAM VILLAGE,

SAIDAPET TALUK, THIRUVALLUR DISTRICT.

5/10

Planning Permit No. C/25520/19/ET/98  
**APPROVED**  
 SUBJECT TO THE CONDITIONS IN THIS OFFICE LETTER.  
 No. C2/18524/98 Date 1-9-98  
 FOR MEMBER SECRETARY  
 CHENNAI METROPOLITAN  
 DEVELOPMENT AUTHORITY  
 CHENNAI-600 008.

CMDA 'C' / PP No. 1  
 C. No. C2/18524/98  
 Asst. \_\_\_\_\_  
 Secretary: \_\_\_\_\_  
 PART I 2  
 PART II 1/10/97  
 A.P. 5 D.?

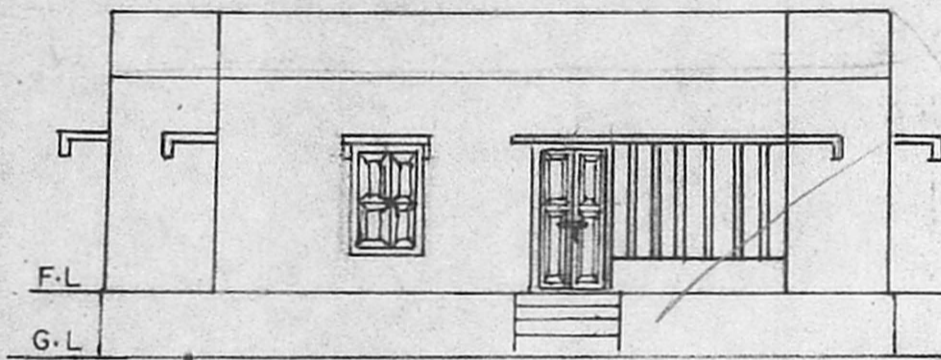

ELEVATION

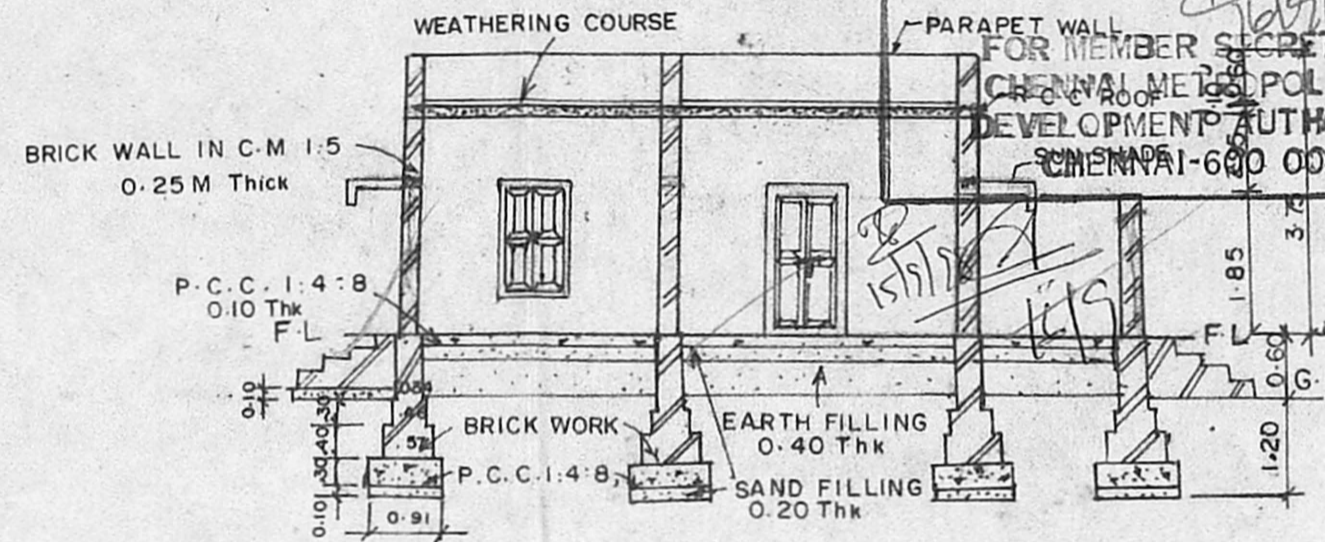

SECTION ON AB

EXISTING BUILDING TO BE REGULARISED

PLINTH AREA - 78.06m<sup>2</sup>

SCHEDULE OF JOINERY

DOOR	-D <sub>1</sub> - 1.05 X 2.00
	D <sub>2</sub> - 0.90 X 2.00
	D <sub>3</sub> - 0.80 X 2.00
WINDOW	-W - 0.90 X 1.40
VENTILATOR	-V - 0.50 X 0.40

ALL DIMENSIONS ARE IN METRES  
 SCALE 1:100 (1cm = 1m)

DIVISIONAL MANAGER,  
 INDIAN STANDARD SAND UNIT  
 CHENNAI, MADRAS - 600 008

OWNER

Asst. Engineer (Civil),  
 TAMILNADU MINERALS LTD.,  
 31, KAMARAJAR SALAI,  
 "TWAD HOUSE" CHEPAUK,  
 MADRAS - 600 005.  
 LICENCED SURVEYOR

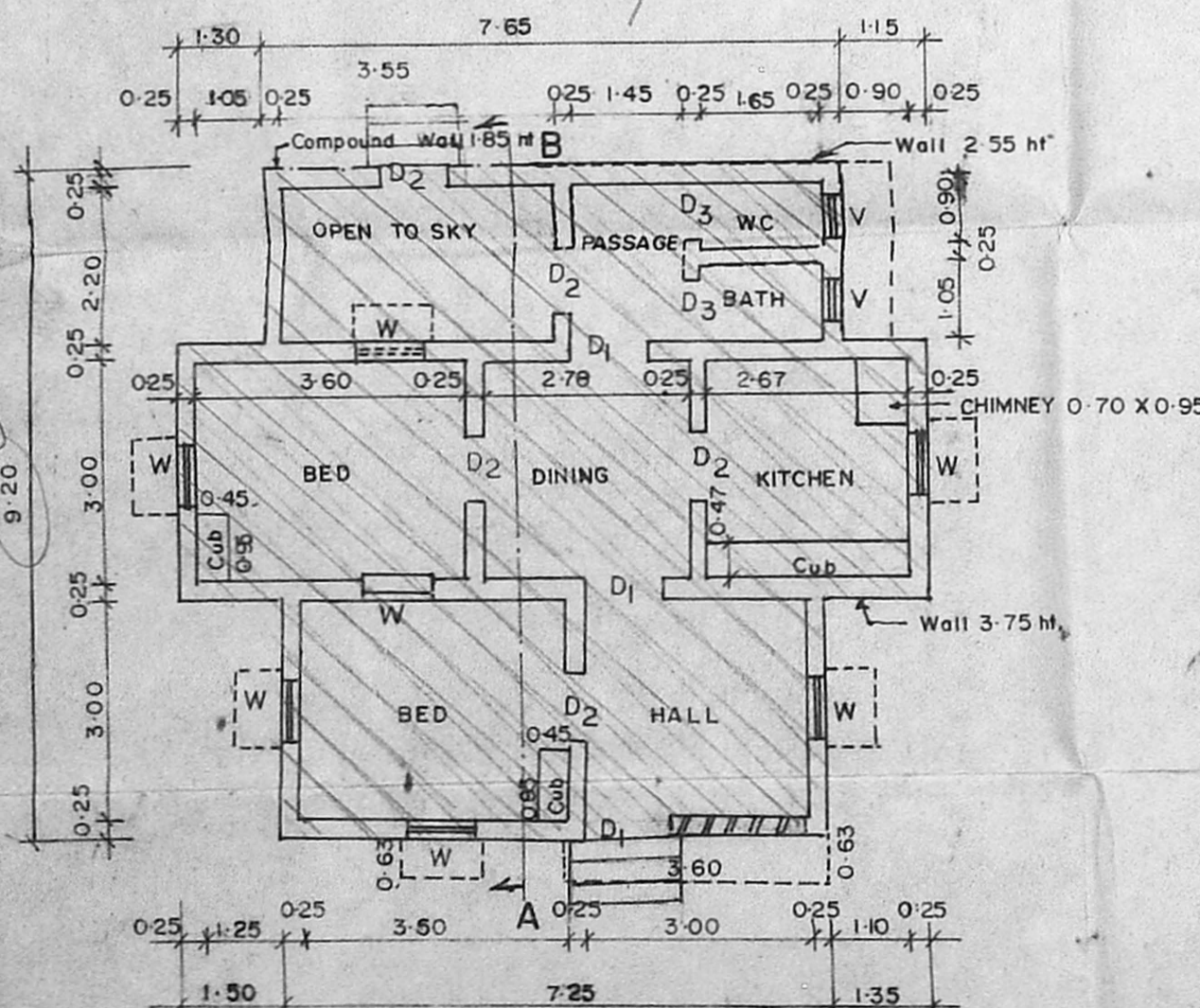

PLAN OF QUARTERS - IV

DRAWN BY : G. BALU

CHECKED BY : A. E. (CIVIL)

TAMIN / SK - 11 / 97







EXISTING BUILDING (GRADE - I SIEVING ROOM & WORKERS REST ROOM OF INDIAN STANDARD SAND WASHING UNIT AT S.No 41/3B

DOOR No-16, KATHIVAKKAM VILLAGE, SAIDAPET TALUK THIRUVALLUR DISTRICT.

Planning Permit No. C/025830/29/4/5/98  
**APPROVED**  
 SUBJECT TO THE CONDITIONS IN THIS OFFICE LETTER.  
 No. C2/18504/98 Date 9-98  
 FOR MEMBER SECRETARY  
 CHENNAI METROPOLITAN  
 DEVELOPMENT AUTHORITY  
 CHENNAI-600 002.

step - design  
 CMDA 'C' / PP No. 1  
 C. No. C2/18504/98  
 Asst. \_\_\_\_\_  
 Scrutiny: \_\_\_\_\_  
 PART I \_\_\_\_\_  
 PART II \_\_\_\_\_  
 A.P. \_\_\_\_\_ D.P. \_\_\_\_\_

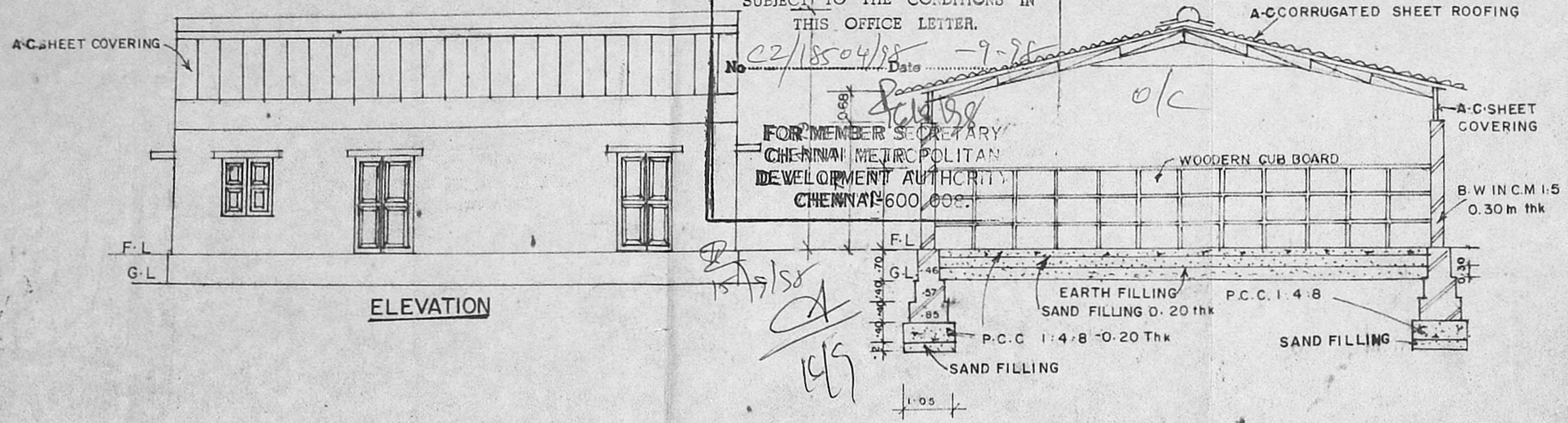

ELEVATION

SECTION ON AB

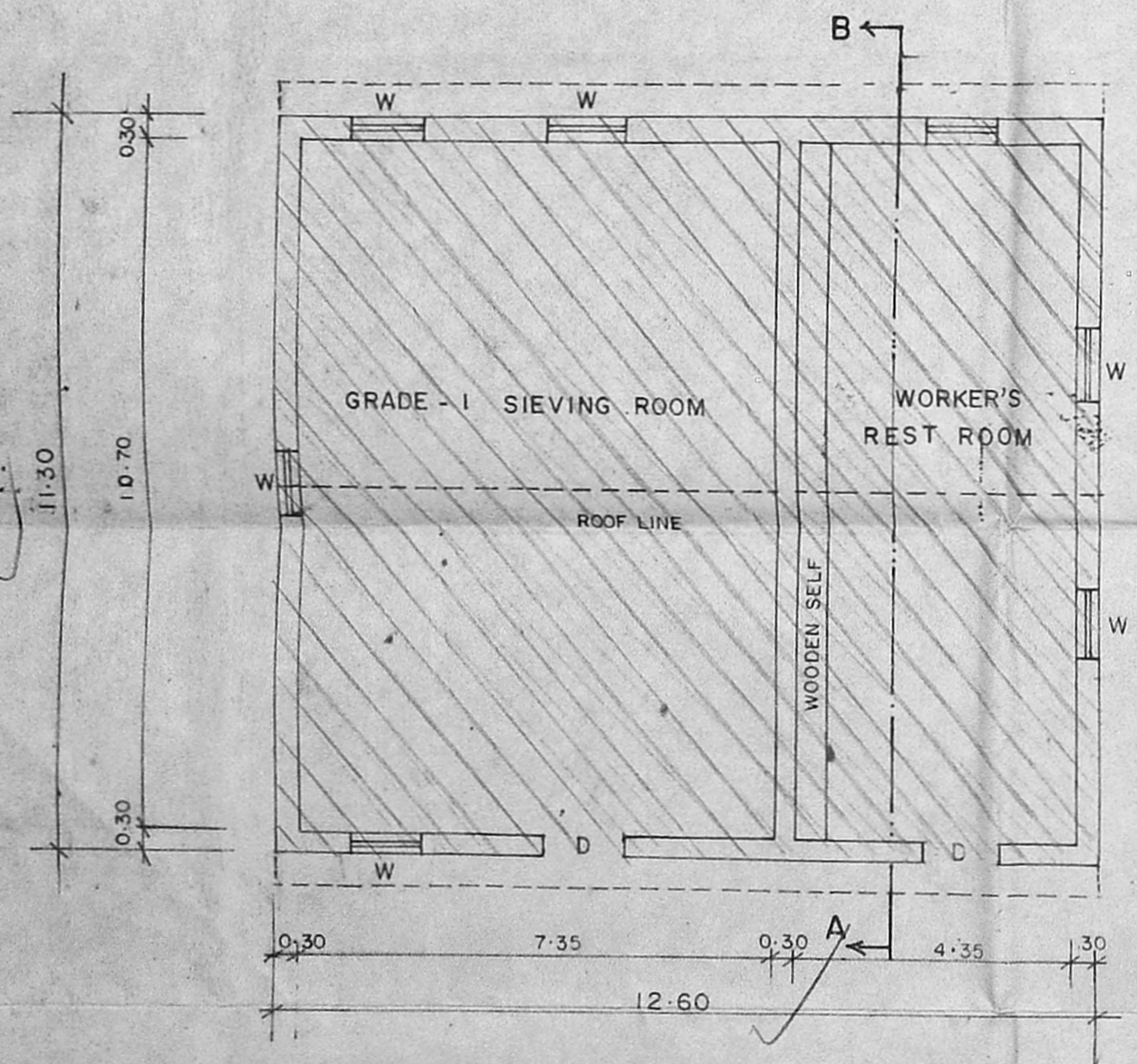

PLAN OF GRADE - I SIEVING ROOM & WORKERS REST ROOM

SCHEDULE OF JOINERY

- DOOR - D - 1.20 x 2.10
- WINDOW - W - 1.07 x 1.25

EXISTING BUILDING TO BE REGULARISED

PLINTH AREA - 142.38m<sup>2</sup>

ALL DIMENSIONS ARE IN METRES  
 SCALE: 1:100 (1Cm=1m)

**INDIAN STANDARD SAND UNIT**  
 DIVISIONAL MANAGER  
 CHENNAI

OWNER

**Asst. Engineer (Civil)**  
 TAMILNADU MINERALS LTD.,  
 31, KAMARAJAR SALAI,  
 "TWAD HOUSE" CHEPAUK,  
 MADRAS 600 009

DRAWN BY T. ASHOK  
 CHECKED BY \_\_\_\_\_  
 A. E. (CIVIL)

TAMIN / SK. - 8 / 97







EXISTING BUILDING (TOILETS AND GATE KEEPER SHED) OF INDIAN STANDARD SAND WASHING UNIT AT S.No - 41/3B,  
 No-16, KATHIVAKKAM VILLAGE, SAIDAPET TALUK, THIRUVALLUR DISTRICT.

11 2/12  
 step?

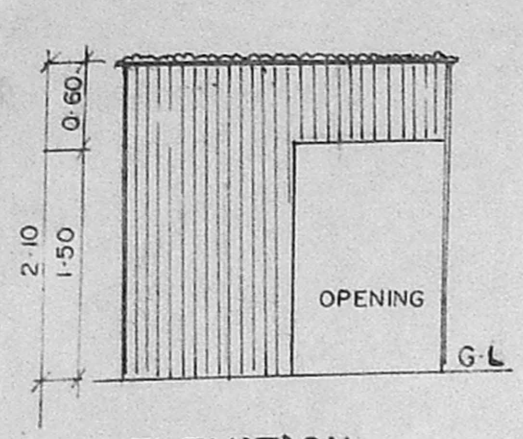

ELEVATION

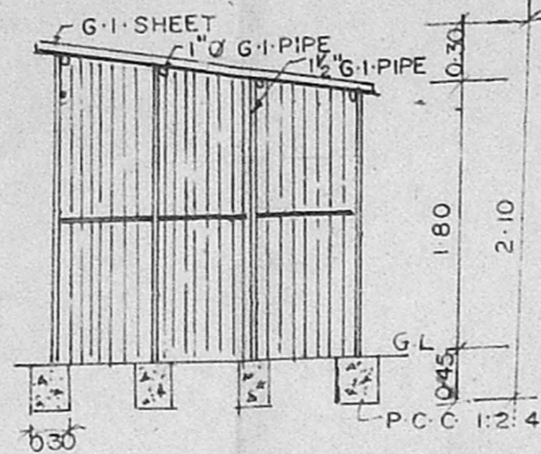

SECTION ON 'AB'

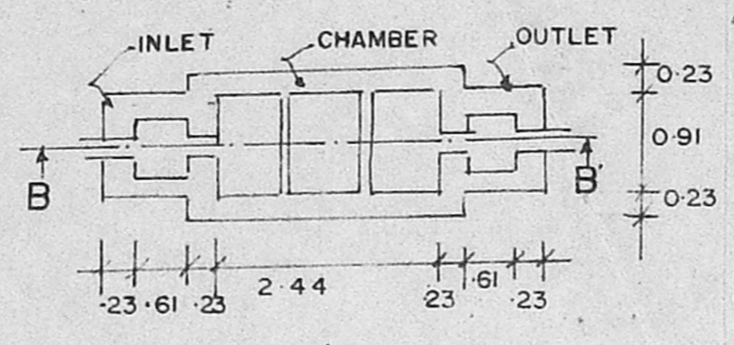

PLAN OF SEPTIC TANK

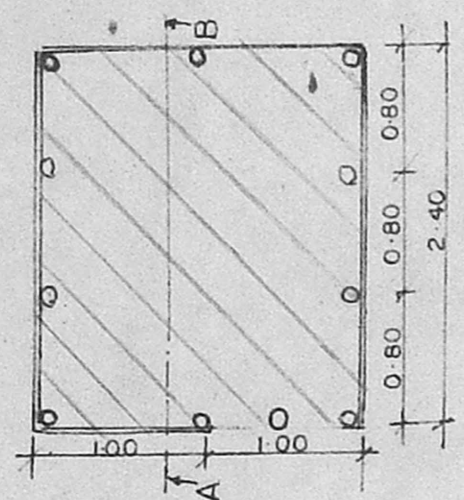

PLAN OF GATE KEEPER SHED

SCALE 1:50 (1cm=0.50m)

Planning Permit No. C/025830/29/15/15/18

**APPROVED**  
 SUBJECT TO THE CONDITIONS IN  
 THIS OFFICE LETTER.  
 No. C2/1804/18 Date 9/7/18

FOR MEMBER SECRETARY  
 CHENNAI METROPOLITAN  
 DEVELOPMENT AUTHORITY  
 CHENNAI-600 008.

SECTION ON 'BB' (SCALE 1:72)

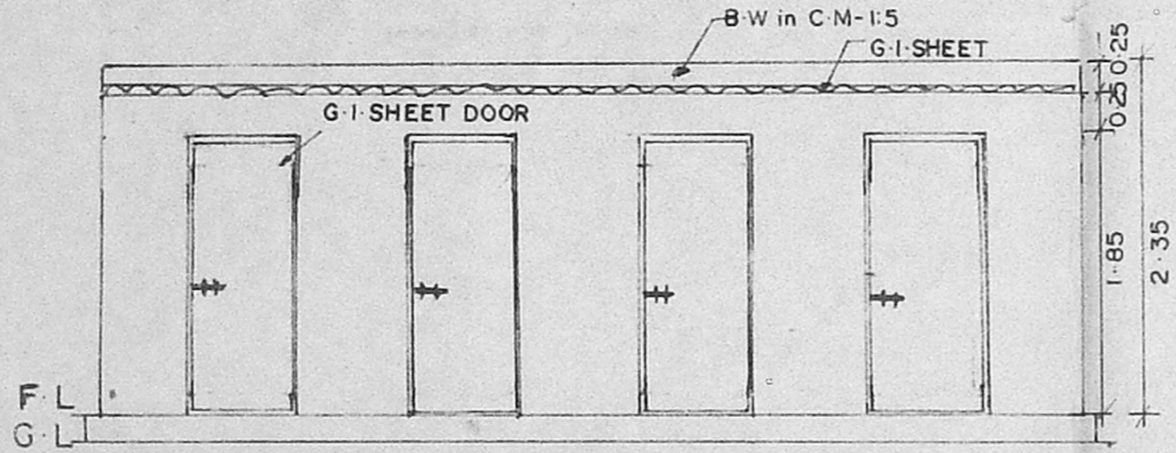

ELEVATION

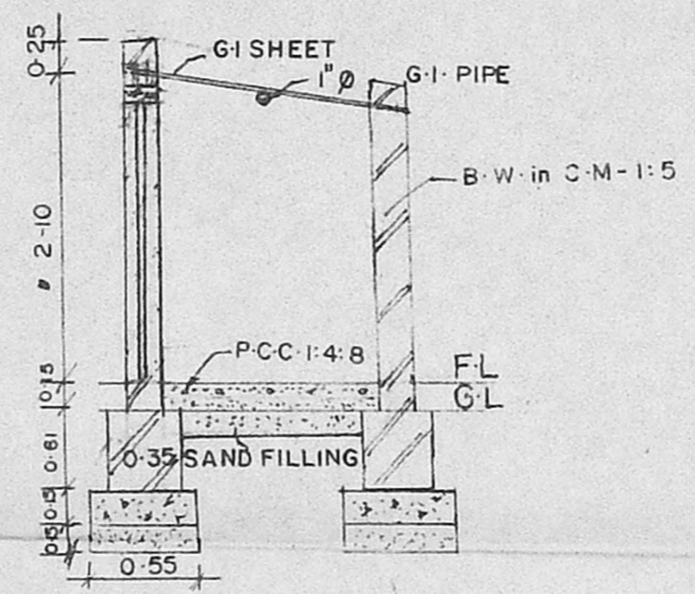

SECTION ON 'XY'

SCALE 1:50 (1cm=0.50m)

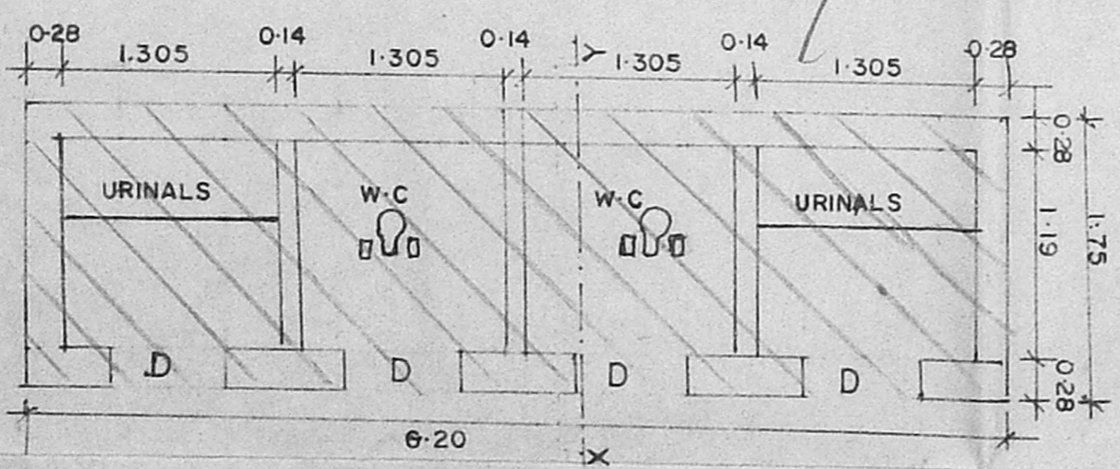

PLAN OF TOILET SHED

CMDA 'C' / PP No. <u>1</u>	
C. No. <u>C2/1804/18</u>	JOINERY DETAILS
Asst. <u>D</u>	DOOR 0.75 x 1.75 m
	(G-I SHEET)
	OPENING 1.00 x 1.50 m
PART I	
PART II	<u>14/10/18</u>
A.P.	D.P.

10/10

EXISTING BUILDING TO BE REGULARISED

PLINTH AREA

TOILET SHED	— 10.85 M <sup>2</sup>
GATE KEEPER SHED	— 4.80 M <sup>2</sup>

ALL DIMENSIONS ARE IN METRES

**INDIAN STANDARD SAND WASHING UNIT**  
 DIVISIONAL MANAGER  
 CHENNAI METROPOLITAN DEVELOPMENT AUTHORITY  
 CHENNAI - 600 008

OWNER

Asst. Engineer  
 TAMILNADU MINERALS LTD.,  
 31, KAMARAJAR SALAI,  
 "TWAD HOUSE" CHEPAUK,  
 MADRAS - 600 005.

LICENCED SURVEYOR

TAMIN / S.K - 14 / 97